The Speak Up Mambo
(Cuentame)

Al Castellanos
Arranged by Rod Harkin
Percussion by Feliciano Montoya

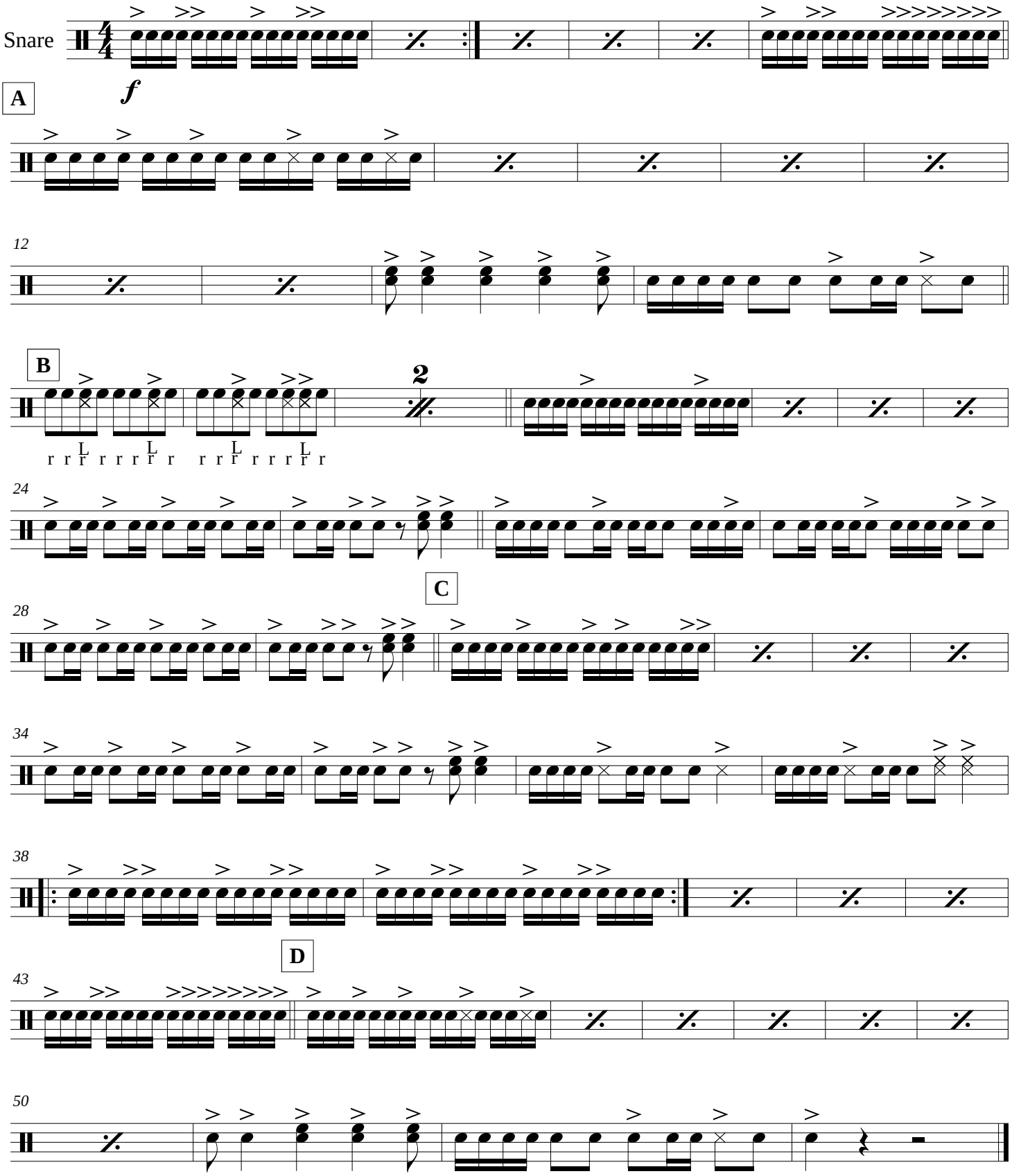

©2013 BPI