Please Come Home for Christmas

Written by Charles Brown & Gene Redd
Arranged by J.L. Diggs

Alto Sax 2

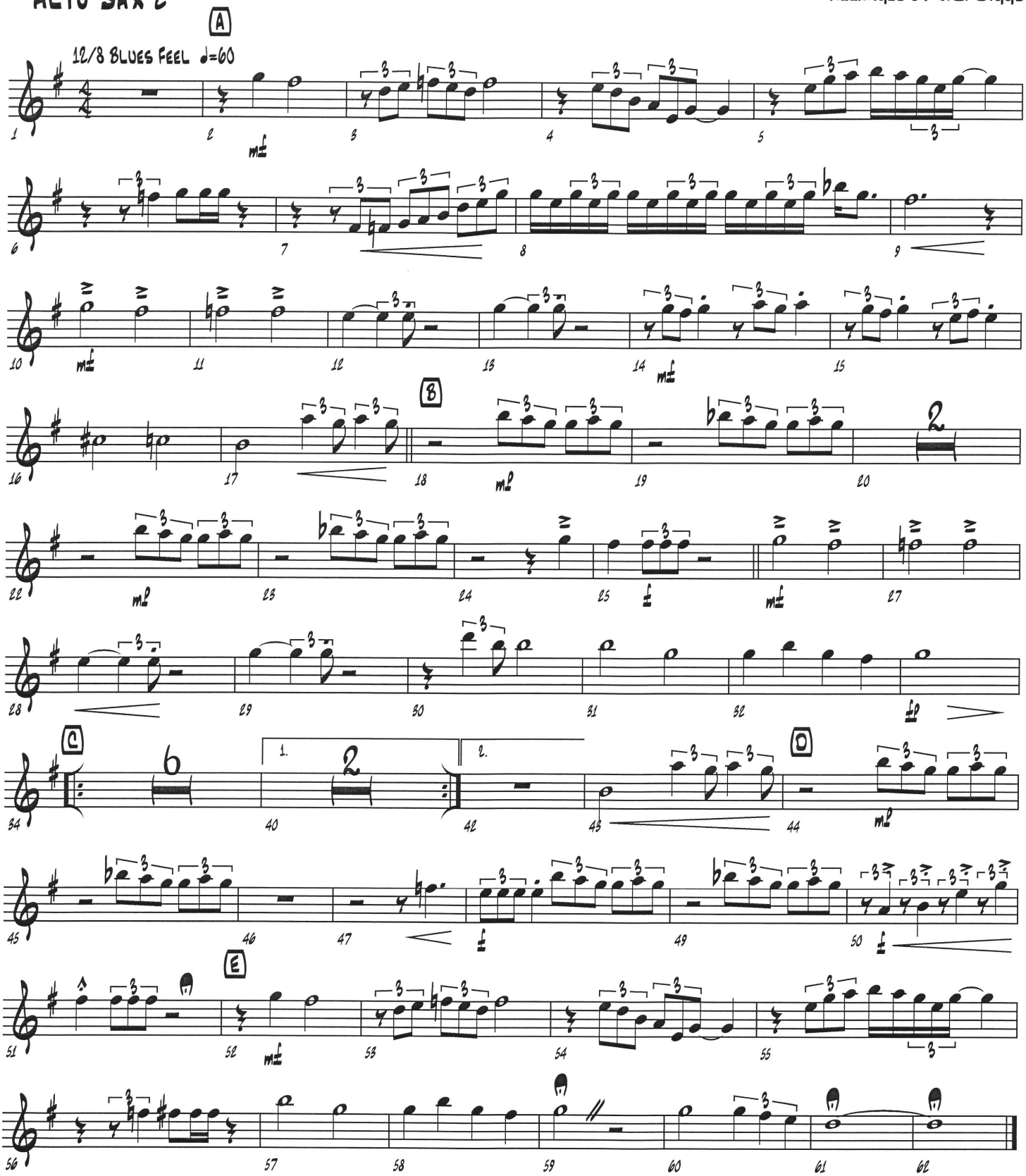

© 1960 King Records. © 2009 JD Productions.