Feelin' Good

(Recorded by Michael Buble)

Baritone Sax.

Written by Anthony Newley & Leslie Bricusse
Arranged by J. L. Diggs

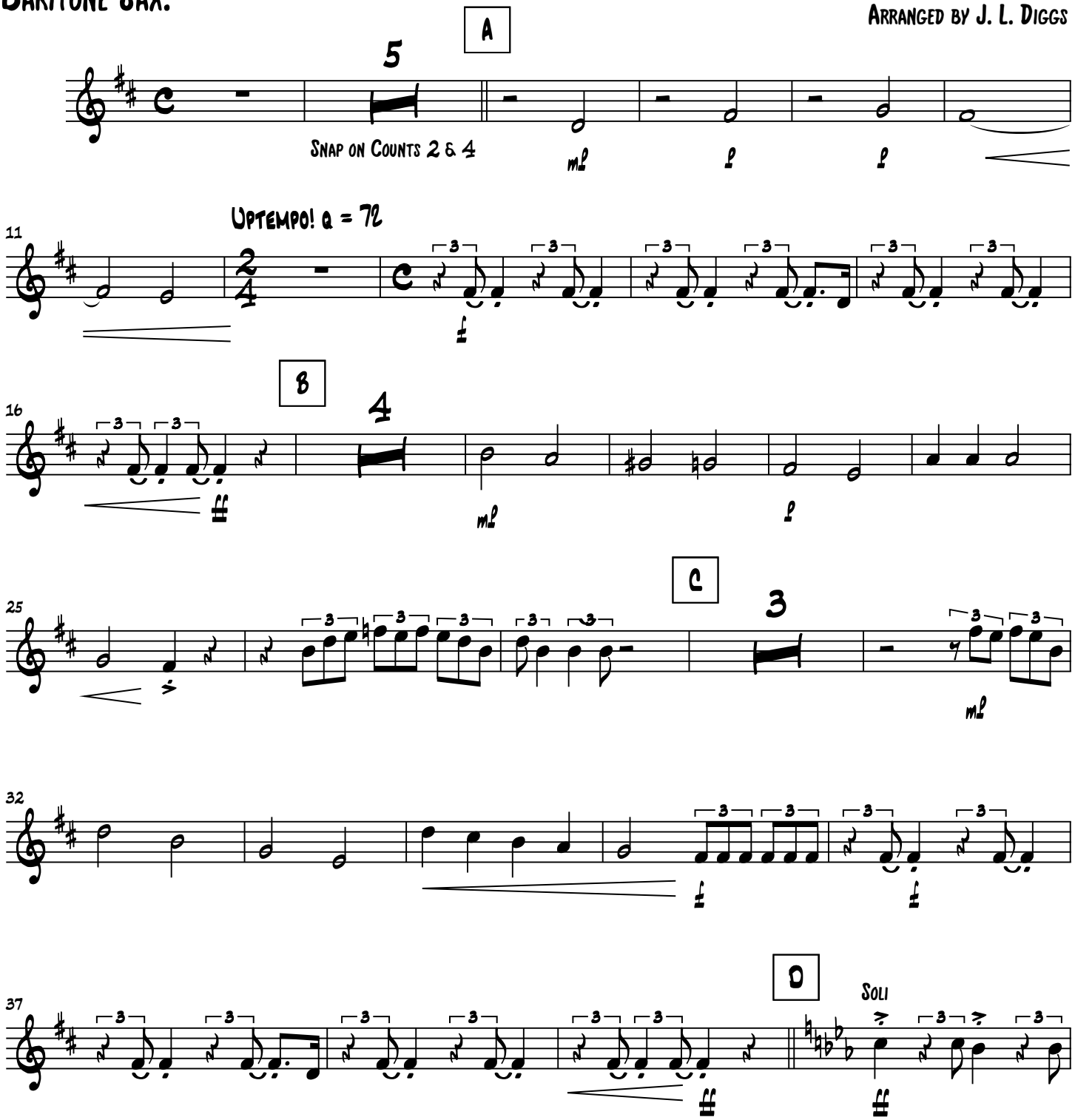

Copyright © 1965 Reprise Records. © 2005 143 Records.
© 2010 Diggs Music Company.
All Rights Reserved.

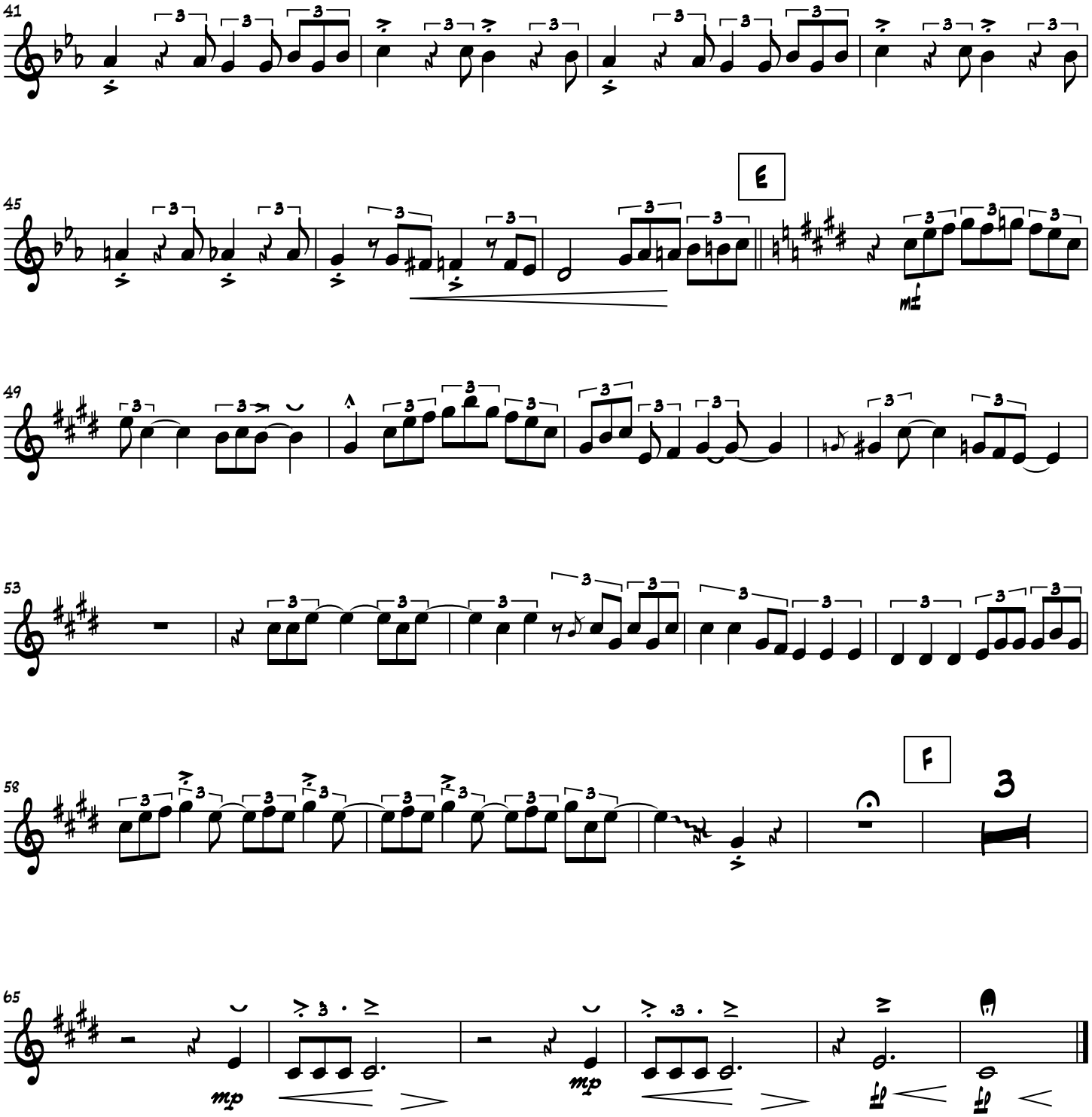
41
45
E
mf
49
53
58
F
3
65
mp
mp