Tenor Sax/Baritone T.C.

Washington and Lee Swing
(Waltrip HS Fight Song)
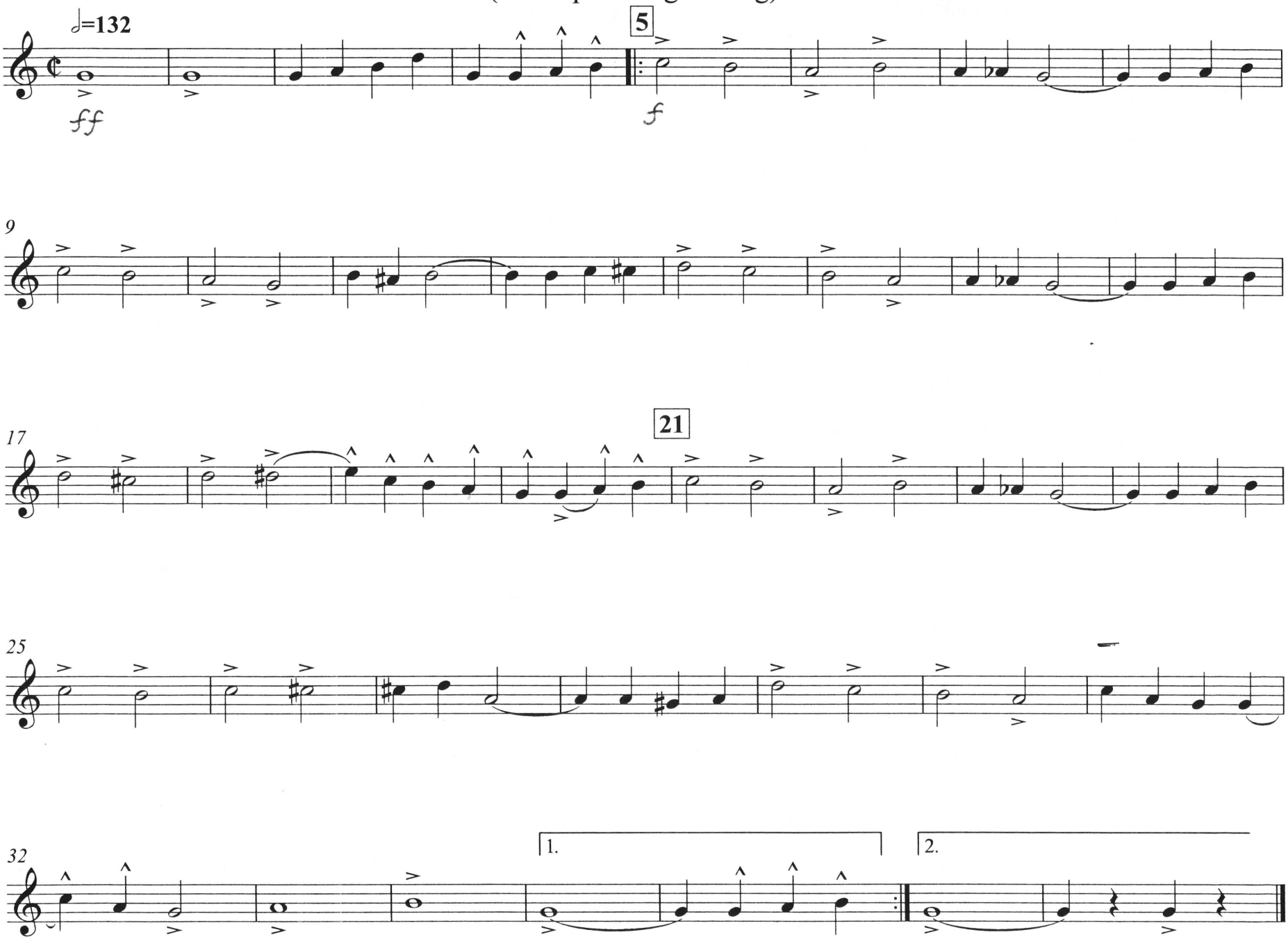
Arranged by Robert W. Smith