Alto Sax

Washington and Lee Swing
(Waltrip HS Fight Song)
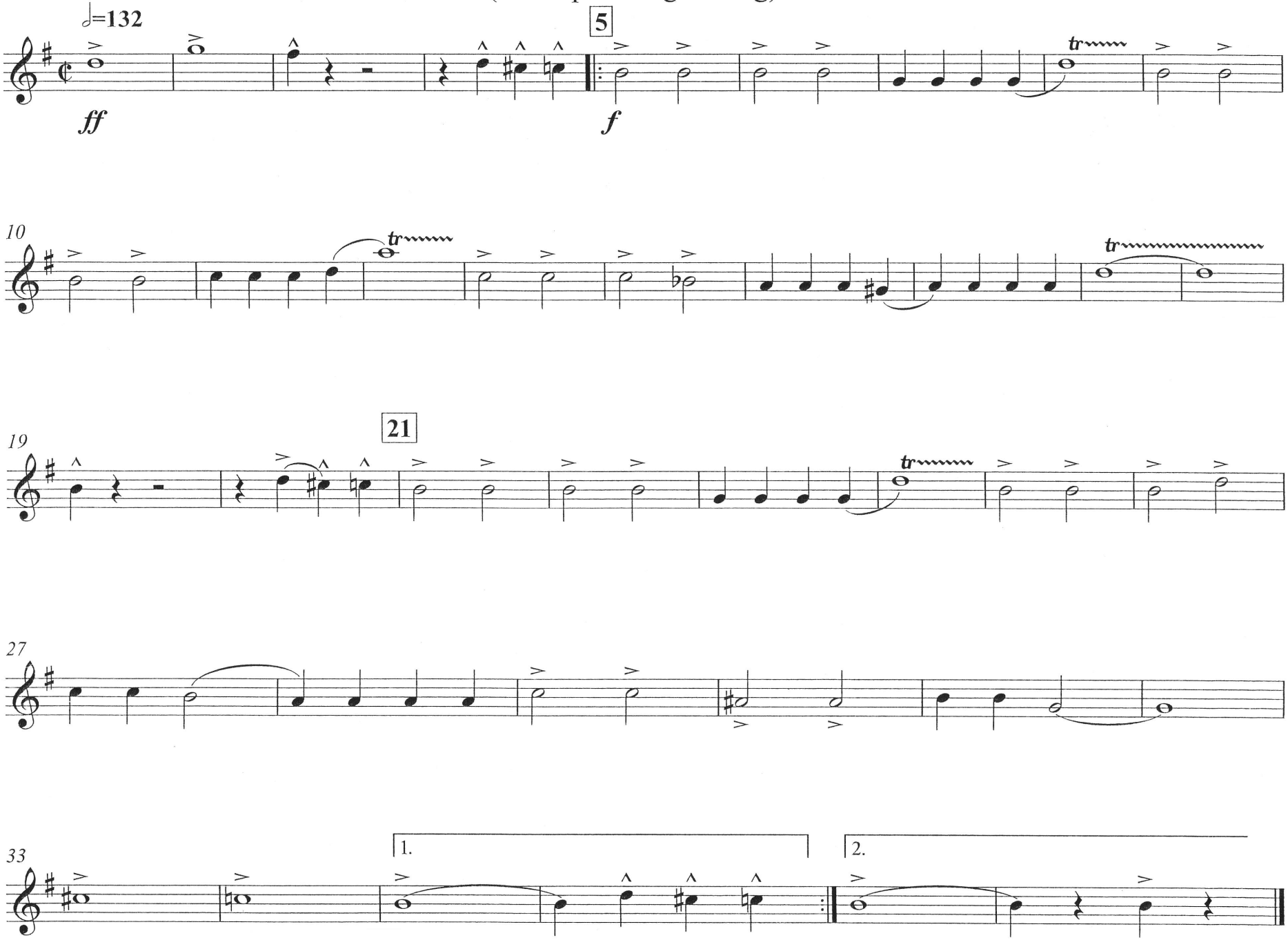
Arranged by Robert W. Smith